

APPRAISAL OF REAL PROPERTY

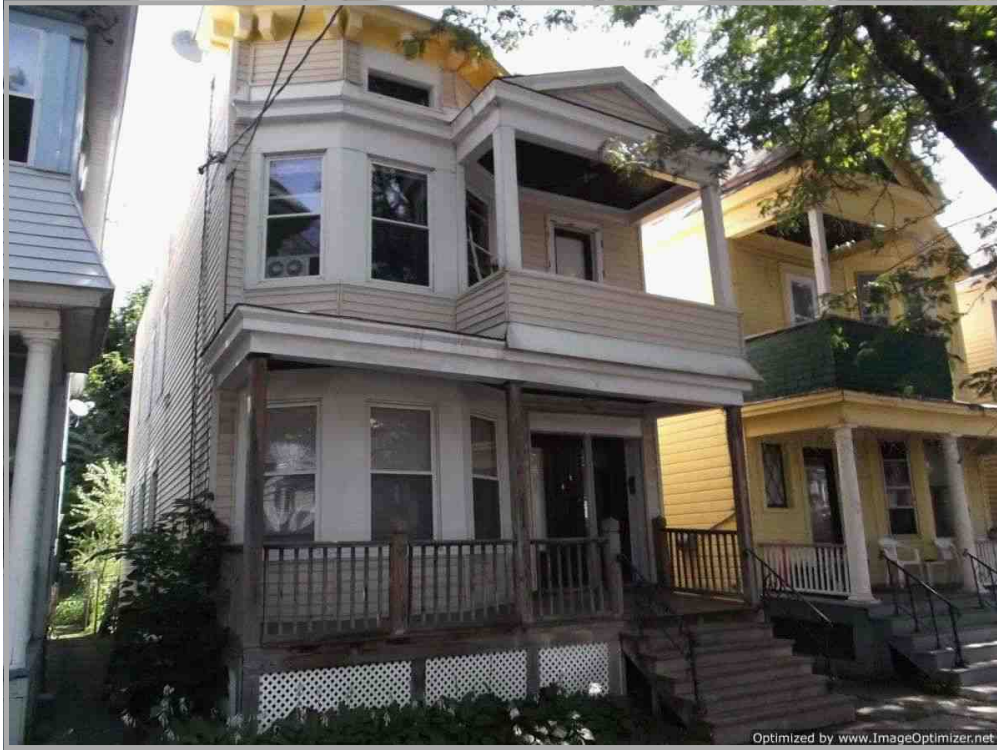

LOCATED AT

FOR

OPINION OF VALUE

AS OF

BY

APPRAISER DISCLOSURE

INTENDED USE / INTENDED USER

The only purpose the appraiser intends for this appraisal report is to communicate a credible opinion of the market value of the subject property, as defined in this report, to the specific referenced client. That client is the sole intended user of this report unless other intended users are specifically stated. The only intended use of this report is that which is stated within the report and to assist the client with their decision-making purposes relative to the subject property. Because the appraiser has not identified any borrower, purchaser, seller, or any other person or party, as an intended user of the appraisal, such unnamed parties should not rely on the appraisal for their own purposes, or for any purposes what so-ever. Payment of the appraisal, either directly or indirectly, or receipt of a copy of the appraisal report by any other third party does NOT mean the party is an intended user of the appraisal. If such parties require an appraisal for their own use, they are advised to obtain an appraisal from an appraiser of their own choosing. If this appraisal is completed for a purchase related transaction, this report shall not serve as the basis for any appraisal contingency in a purchase agreement relating to the property or any property purchase decision as said borrower(s), or seller(s) are not the intended user(s) unless specifically identified as such.

PROPERTY INSPECTION

This appraisal report is not a home inspection and should not be relied on to disclose faults, defects, or property condition problems present at the subject property at the time of the inspection. The appraiser is not a home inspector. A formal home inspection for the subject property was not provided to the appraiser. The appraiser does not guarantee or imply that the property is free from defects. A professional home inspection is recommended in all property transactions.

The inspection completed by the appraiser is of observation only. Unless specifically requested by the client, electrical, plumbing, mechanical and heating/cooling systems are not operated. They are only observed as to if they are operational at the time of the inspection. Measurements of the home or building, if completed, are done so with a mechanical device, such as a wheel or tape measure, and are subject to a certain margin of error due to irregular shapes, objects that are in the way, or number rounding.

Due to the limited extent of the appraiser's observation of the property, it is assumed that all major components of the subject, and comparables, are built to community standards typical of the era when the improvements were built or updated. The appraiser does not research building permits, well or sewage disposal information. The appraiser does not know if building permits were obtained or what building codes were in effect at the time of the improvement's construction or modification. No verifications of building or land use permits was performed. It is assumed that all hidden components (including, but not limited to, framing, foundation, plumbing, electrical, insulation and HVAC systems) exist, were built to local standards and are in property working order. Typically, crawl spaces and attics are not entered or viewed unless specifically required. It is assumed that there are no structural defects hidden by floor or wall coverings and that all mechanical equipment, appliances, electrical components, and roofing are functional. If the client has any questions regarding these items, it is the clients sole responsibility to order the appropriate inspection(s). If the appraiser views what he/she feels is an obvious health, and/or safety risk, the appraiser will notate such to the client's attention and advise further inspection at the client's sole discretion. The appraisal, and inspection of the subject property, do not serve as a warranty on the complete condition of the property.

STANDARDIZED PROPERTY MEASURING GUIDELINES

Appraisers will be required to use the Square Footage-Method for Calculating: ANSI® Z765-2021 (American National Standards Institute®) Measuring Standard for measuring, calculating, and reporting gross living area (GLA) and non-GLA areas of subject properties for appraisals requiring interior and exterior inspections with effective dates of April 1, 2022 or later on loans sold to Fannie Mae. For appraisal consistency, this method will be applied to all residential appraisal assignments, when applicable.

Appraisers must follow the Square Footage-Method for Calculating: ANSI® Z765-2021- when measuring, calculating and reporting the gross living area and non-gross living areas (basement, additional structures, etc.) of the subject property. Appraisals requiring interior and exterior inspections must follow this standard; appraisals of this type performed without using this standard will not be acceptable by Fannie Mae.

When using English measurement units, the house is measured to the nearest inch or tenth of a foot; the final square footage is reported to the nearest whole square foot. Exterior measurements are rounded either up or down to the nearest whole foot depending on the measured distance.

Only finished above-grade areas can be used in calculating and reporting of above-grade room count and square footage for the **gross living area**. Fannie Mae considers a level to be below-grade if any portion of it is below-grade, regardless of the quality of its finish or the window area of any room. Therefore, a walk-out basement with finished rooms would not be included in the above-grade room count. Rooms that are not included in the above-grade room count may add substantially to the value of a property, particularly when the quality of the finish is high. For that reason, the appraiser should report the basement or other partially below-grade areas separately and make appropriate adjustments for them on the Basement & Finished Rooms Below-Grade line in the Sales Comparison Approach adjustment grid.

When the subject property has an area that does not meet the ANSI minimum ceiling height requirements, the additional square footage must be reported on an additional line in the adjustment grid and an appropriate market adjustment applied, if warranted. Additionally, the appraiser must provide an explanation in the report for how this area was handled in order to comply with the ANSI standard and also acknowledge any contribution of the additional square footage.

DEFINITION OF A BEDROOM

What would be considered as a bedroom? Per Fannie Mae, a bedroom must have two forms of egress and ingress either by means of two doors or a door and suitable egress window. Fannie Mae does not require a bedroom to have a closet. Per general standards, a bedroom typically cannot be solely accessed from another "private" room such as another bedroom or bathroom and should be accessed from a common area such as a hallway or other common living area within the home.

excerpts; Fannie Mae Selling Guide, published March 2, 2022

USPAP ADDENDUM

File No. _____

Borrower			
Property Address			
City	County	State	Zip Code
Lender			

This report was prepared under the following USPAP reporting option:

Appraisal Report This report was prepared in accordance with USPAP Standards Rule 2-2(a).

Restricted Appraisal Report This report was prepared in accordance with USPAP Standards Rule 2-2(b).

Reasonable Exposure Time
 My opinion of a reasonable exposure time for the subject property at the market value stated in this report is: _____

Additional Certifications
 I certify that, to the best of my knowledge and belief:

I have NOT performed services, as an appraiser or in any other capacity, regarding the property that is the subject of this report within the three-year period immediately preceding acceptance of this assignment.

I HAVE performed services, as an appraiser or in another capacity, regarding the property that is the subject of this report within the three-year period immediately preceding acceptance of this assignment. Those services are described in the comments below.

- The statements of fact contained in this report are true and correct.
- The reported analyses, opinions, and conclusions are limited only by the reported assumptions and limiting conditions and are my personal, impartial, and unbiased professional analyses, opinions, and conclusions.
- Unless otherwise indicated, I have no present or prospective interest in the property that is the subject of this report and no personal interest with respect to the parties involved.
- I have no bias with respect to the property that is the subject of this report or the parties involved with this assignment.
- My engagement in this assignment was not contingent upon developing or reporting predetermined results.
- My compensation for completing this assignment is not contingent upon the development or reporting of a predetermined value or direction in value that favors the cause of the client, the amount of the value opinion, the attainment of a stipulated result, or the occurrence of a subsequent event directly related to the intended use of this appraisal.
- My analyses, opinions, and conclusions were developed, and this report has been prepared, in conformity with the Uniform Standards of Professional Appraisal Practice that were in effect at the time this report was prepared.
- Unless otherwise indicated, I have made a personal inspection of the property that is the subject of this report.
- Unless otherwise indicated, no one provided significant real property appraisal assistance to the person(s) signing this certification (if there are exceptions, the name of each individual providing significant real property appraisal assistance is stated elsewhere in this report).

Additional Comments

APPRAISER:

Signature: _____
 Name: _____
 Date Signed: _____
 State Certification #: _____
 or State License #: _____
 State: _____
 Expiration Date of Certification or License: _____
 Effective Date of Appraisal: _____

SUPERVISORY APPRAISER: (only if required)

Signature: _____
 Name: _____
 Date Signed: _____
 State Certification #: _____
 or State License #: _____
 State: _____
 Expiration Date of Certification or License: _____
 Supervisory Appraiser Inspection of Subject Property:
 Did Not Exterior-only from Street Interior and Exterior

Small Residential Income Property Appraisal Report

File #

The purpose of this summary appraisal report is to provide the lender/client with an accurate, and adequately supported, opinion of the market value of the subject property.

Property Address	City	State	Zip Code
Borrower	Owner of Public Record	County	
Legal Description			
Assessor's Parcel #	Tax Year	R.E. Taxes \$	
Neighborhood Name	Map Reference	Census Tract	
Occupant <input type="checkbox"/> Owner <input type="checkbox"/> Tenant <input type="checkbox"/> Vacant	Special Assessments \$	<input type="checkbox"/> PUD HOA \$	<input type="checkbox"/> per year <input type="checkbox"/> per month
Property Rights Appraised <input type="checkbox"/> Fee Simple <input type="checkbox"/> Leasehold <input type="checkbox"/> Other (describe)			
Assignment Type <input type="checkbox"/> Purchase Transaction <input type="checkbox"/> Refinance Transaction <input type="checkbox"/> Other (describe)			
Lender/Client		Address	
Is the subject property currently offered for sale or has it been offered for sale in the twelve months prior to the effective date of this appraisal? <input type="checkbox"/> Yes <input type="checkbox"/> No			
Report data source(s) used, offering price(s), and date(s).			

I <input type="checkbox"/> did <input type="checkbox"/> did not analyze the contract for sale for the subject purchase transaction. Explain the results of the analysis of the contract for sale or why the analysis was not performed.
Contract Price \$ _____ Date of Contract _____ Is the property seller the owner of public record? <input type="checkbox"/> Yes <input type="checkbox"/> No Data Source(s) _____
Is there any financial assistance (loan charges, sale concessions, gift or downpayment assistance, etc.) to be paid by any party on behalf of the borrower? <input type="checkbox"/> Yes <input type="checkbox"/> No
If Yes, report the total dollar amount and describe the items to be paid.

Note: Race and the racial composition of the neighborhood are not appraisal factors.

Neighborhood Characteristics	2-4 Unit Housing Trends	2-4 Unit Housing	Present Land Use %
Location <input type="checkbox"/> Urban <input type="checkbox"/> Suburban <input type="checkbox"/> Rural	Property Values <input type="checkbox"/> Increasing <input type="checkbox"/> Stable <input type="checkbox"/> Declining	PRICE	One-Unit %
Built-Up <input type="checkbox"/> Over 75% <input type="checkbox"/> 25-75% <input type="checkbox"/> Under 25%	Demand/Supply <input type="checkbox"/> Shortage <input type="checkbox"/> In Balance <input type="checkbox"/> Over Supply	\$ (000)	2-4 Unit %
Growth <input type="checkbox"/> Rapid <input type="checkbox"/> Stable <input type="checkbox"/> Slow	Marketing Time <input type="checkbox"/> Under 3 mths <input type="checkbox"/> 3-6 mths <input type="checkbox"/> Over 6 mths	AGE (yrs)	Multi-Family %
Neighborhood Boundaries		Low	Commercial %
Neighborhood Description		High	Other %
		Pred.	

Market Conditions (including support for the above conclusions)

Dimensions	Area	Shape	View
Specific Zoning Classification		Zoning Description	
Zoning Compliance <input type="checkbox"/> Legal <input type="checkbox"/> Legal Nonconforming (Grandfathered Use) <input type="checkbox"/> No Zoning <input type="checkbox"/> Illegal (describe)			
Is the highest and best use of subject property as improved (or as proposed per plans and specifications) the present use? <input type="checkbox"/> Yes <input type="checkbox"/> No If No, describe			

Utilities	Public	Other (describe)	Public	Other (describe)	Off-site Improvements - Type	Public	Private
Electricity	<input type="checkbox"/>	<input type="checkbox"/>	Water	<input type="checkbox"/>	Street	<input type="checkbox"/>	<input type="checkbox"/>
Gas	<input type="checkbox"/>	<input type="checkbox"/>	Sanitary Sewer	<input type="checkbox"/>	Alley	<input type="checkbox"/>	<input type="checkbox"/>
FEMA Special Flood Hazard Area <input type="checkbox"/> Yes <input type="checkbox"/> No		FEMA Flood Zone		FEMA Map #	FEMA Map Date		
Are the utilities and/or off-site improvements typical for the market area? <input type="checkbox"/> Yes <input type="checkbox"/> No If No, describe							
Are there any adverse site conditions or external factors (easements, encroachments, environmental conditions, land uses, etc.)? <input type="checkbox"/> Yes <input type="checkbox"/> No If Yes, describe							

General Description	Foundation	Exterior Description	materials/condition	Interior	materials/condition		
Units <input type="checkbox"/> Two <input type="checkbox"/> Three <input type="checkbox"/> Four	<input type="checkbox"/> Concrete Slab <input type="checkbox"/> Crawl Space	Foundation Walls		Floors			
<input type="checkbox"/> Accessory Unit (describe below)	<input type="checkbox"/> Full Basement <input type="checkbox"/> Partial Basement	Exterior Walls		Walls			
# of Stories # of bldgs.	Basement Area sq.ft.	Roof Surface		Trim/Finish			
Type <input type="checkbox"/> Det. <input type="checkbox"/> Att. <input type="checkbox"/> S-Det./End Unit	Basement Finish %	Gutters & Downspouts		Bath Floor			
<input type="checkbox"/> Existing <input type="checkbox"/> Proposed <input type="checkbox"/> Under Const.	<input type="checkbox"/> Outside Entry/Exit <input type="checkbox"/> Sump Pump	Window Type		Bath Wainscot			
Design (Style)	Evidence of <input type="checkbox"/> Infestation	Storm Sash/Insulated		Car Storage			
Year Built	<input type="checkbox"/> Dampness <input type="checkbox"/> Settlement	Screens		<input type="checkbox"/> None			
Effective Age (Yrs)	Heating/Cooling		Amenities				
Attic <input type="checkbox"/> None	<input type="checkbox"/> FWA <input type="checkbox"/> HWBB <input type="checkbox"/> Radiant	<input type="checkbox"/> Fireplace(s) #	<input type="checkbox"/> Woodstove(s) #	<input type="checkbox"/> Driveway	# of Cars		
<input type="checkbox"/> Drop Stair <input type="checkbox"/> Stairs	<input type="checkbox"/> Other Fuel	<input type="checkbox"/> Patio/Deck	<input type="checkbox"/> Fence	<input type="checkbox"/> Garage	# of Cars		
<input type="checkbox"/> Floor <input type="checkbox"/> Scuttle	Cooling <input type="checkbox"/> Central Air Conditioning	<input type="checkbox"/> Pool	<input type="checkbox"/> Porch	<input type="checkbox"/> Carport	# of Cars		
<input type="checkbox"/> Finished <input type="checkbox"/> Heated	<input type="checkbox"/> Individual <input type="checkbox"/> Other	<input type="checkbox"/> Other		<input type="checkbox"/> Att. <input type="checkbox"/> Det. <input type="checkbox"/> Built-in			
# of Appliances	Refrigerator	Range/Oven	Dishwasher	Disposal	Microwave	Washer/Dryer	Other (describe)
Unit # 1 contains:	Rooms	Bedrooms	Bath(s)	Square Feet of Gross Living Area			
Unit # 2 contains:	Rooms	Bedrooms	Bath(s)	Square Feet of Gross Living Area			
Unit # 3 contains:	Rooms	Bedrooms	Bath(s)	Square Feet of Gross Living Area			
Unit # 4 contains:	Rooms	Bedrooms	Bath(s)	Square Feet of Gross Living Area			
Additional features (special energy efficient items, etc.).							
Describe the condition of the property (including needed repairs, deterioration, renovations, remodeling, etc.).							

Small Residential Income Property Appraisal Report

File #

IMPROVEMENTS	Are there any physical deficiencies or adverse conditions that affect the livability, soundness, or structural integrity of the property? <input type="checkbox"/> Yes <input type="checkbox"/> No If Yes, describe.
	Does the property generally conform to the neighborhood (functional utility, style, condition, use, construction, etc.)? <input type="checkbox"/> Yes <input type="checkbox"/> No If No, describe.
	Is the property subject to rent control? <input type="checkbox"/> Yes <input type="checkbox"/> No If Yes, describe

The following properties represent the most current, similar, and proximate comparable rental properties to the subject property. This analysis is intended to support the opinion of the market rent for the subject property.

FEATURE	SUBJECT	COMPARABLE RENTAL # 1			COMPARABLE RENTAL # 2			COMPARABLE RENTAL # 3																																																																																																		
Address Albany, NY 12208																																																																																																										
Proximity to Subject																																																																																																										
Current Monthly Rent	\$	\$			\$			\$																																																																																																		
Rent/Gross Bldg. Area	\$ sq.ft.	\$ sq.ft.			\$ sq.ft.			\$ sq.ft.																																																																																																		
Rent Control	<input type="checkbox"/> Yes <input type="checkbox"/> No	<input type="checkbox"/> Yes <input type="checkbox"/> No			<input type="checkbox"/> Yes <input type="checkbox"/> No			<input type="checkbox"/> Yes <input type="checkbox"/> No																																																																																																		
Data Source(s)																																																																																																										
Date of Lease(s)																																																																																																										
Location																																																																																																										
Actual Age																																																																																																										
Condition																																																																																																										
Gross Building Area																																																																																																										
<table border="1" style="width: 100%; border-collapse: collapse;"> <thead> <tr> <th rowspan="2">Unit Breakdown</th> <th colspan="3">Rm Count</th> <th>Size Sq. Ft.</th> <th rowspan="2">Monthly Rent</th> <th colspan="3">Rm Count</th> <th>Size Sq. Ft.</th> <th rowspan="2">Monthly Rent</th> <th colspan="3">Rm Count</th> <th>Size Sq. Ft.</th> <th rowspan="2">Monthly Rent</th> </tr> <tr> <th>Tot</th> <th>Br</th> <th>Ba</th> <th></th> <th>Tot</th> <th>Br</th> <th>Ba</th> <th></th> <th>Tot</th> <th>Br</th> <th>Ba</th> <th></th> <th>Tot</th> <th>Br</th> <th>Ba</th> <th></th> </tr> </thead> <tbody> <tr> <td>Unit # 1</td> <td></td><td></td><td></td><td></td> <td>\$</td> <td></td><td></td><td></td><td></td> <td>\$</td> <td></td><td></td><td></td><td></td> <td>\$</td> </tr> <tr> <td>Unit # 2</td> <td></td><td></td><td></td><td></td> <td>\$</td> <td></td><td></td><td></td><td></td> <td>\$</td> <td></td><td></td><td></td><td></td> <td>\$</td> </tr> <tr> <td>Unit # 3</td> <td></td><td></td><td></td><td></td> <td>\$</td> <td></td><td></td><td></td><td></td> <td>\$</td> <td></td><td></td><td></td><td></td> <td>\$</td> </tr> <tr> <td>Unit # 4</td> <td></td><td></td><td></td><td></td> <td>\$</td> <td></td><td></td><td></td><td></td> <td>\$</td> <td></td><td></td><td></td><td></td> <td>\$</td> </tr> </tbody> </table>											Unit Breakdown	Rm Count			Size Sq. Ft.	Monthly Rent	Rm Count			Size Sq. Ft.	Monthly Rent	Rm Count			Size Sq. Ft.	Monthly Rent	Tot	Br	Ba		Tot	Br	Ba		Tot	Br	Ba		Tot	Br	Ba		Unit # 1					\$					\$					\$	Unit # 2					\$					\$					\$	Unit # 3					\$					\$					\$	Unit # 4					\$					\$					\$
Unit Breakdown	Rm Count			Size Sq. Ft.	Monthly Rent	Rm Count			Size Sq. Ft.	Monthly Rent		Rm Count			Size Sq. Ft.		Monthly Rent																																																																																									
	Tot	Br	Ba			Tot	Br	Ba			Tot	Br	Ba		Tot	Br		Ba																																																																																								
Unit # 1					\$					\$					\$																																																																																											
Unit # 2					\$					\$					\$																																																																																											
Unit # 3					\$					\$					\$																																																																																											
Unit # 4					\$					\$					\$																																																																																											
Utilities Included																																																																																																										

Analysis of rental data and support for estimated market rents for the individual subject units reported below (including the adequacy of the comparables, rental concessions, etc.)

Rent Schedule: The appraiser must reconcile the applicable indicated monthly market rents to provide an opinion of the market rent for each unit in the subject property.

Unit #	Leases		Actual Rents			Opinion of Market Rent			
	Lease Date		Per Unit		Total Rents	Per Unit		Total Rents	
	Begin Date	End Date	Unfurnished	Furnished		Unfurnished	Furnished		
1			\$	\$	\$	\$	\$	\$	
2									
3									
4									
Comment on lease data			Total Actual Monthly Rent			\$	Total Gross Monthly Rent		\$
			Other Monthly Income (itemize)			\$	Other Monthly Income (itemize)		\$
			Total Actual Monthly Income			\$	Total Estimated Monthly Income		\$
Utilities included in estimated rents <input type="checkbox"/> Electric <input type="checkbox"/> Water <input type="checkbox"/> Sewer <input type="checkbox"/> Gas <input type="checkbox"/> Oil <input type="checkbox"/> Trash collection <input type="checkbox"/> Cable <input type="checkbox"/> Other									
Comments on actual or estimated rents and other monthly income (including personal property)									

I did did not research the sale or transfer history of the subject property and comparable sales. If not, explain

My research did did not reveal any prior sales or transfers of the subject property for the three years prior to the effective date of this appraisal.

Data Source(s)

My research did did not reveal any prior sales or transfers of the comparable sales for the year prior to the date of sale of the comparable sale.

Data Source(s)

Report the results of the research and analysis of the prior sale or transfer history of the subject property and comparable sales (report additional prior sales on page 3).

ITEM	SUBJECT	COMPARABLE SALE # 1	COMPARABLE SALE # 2	COMPARABLE SALE # 3
Date of Prior Sale/Transfer				
Price of Prior Sale/Transfer				
Data Source(s)				
Effective Date of Data Source(s)				

Analysis of prior sale or transfer history of the subject property and comparable sales

Small Residential Income Property Appraisal Report

File #

There are comparable properties currently offered for sale in the subject neighborhood ranging in price from \$				to \$								
There are comparable sales in the subject neighborhood within the past twelve months ranging in sale price from \$				to \$								
FEATURE	SUBJECT	COMPARABLE SALE # 1			COMPARABLE SALE # 2			COMPARABLE SALE # 3				
Address Albany, NY 12208												
Proximity to Subject												
Sale Price	\$		\$		\$		\$					
Sale Price/Gross Bldg. Area	\$	sq.ft.	\$	sq.ft.	\$	sq.ft.	\$	sq.ft.				
Gross Monthly Rent	\$		\$		\$		\$					
Gross Rent Multiplier												
Price per Unit	\$		\$		\$		\$					
Price per Room	\$		\$		\$		\$					
Price per Bedroom	\$		\$		\$		\$					
Rent Control	<input type="checkbox"/> Yes <input type="checkbox"/> No		<input type="checkbox"/> Yes <input type="checkbox"/> No			<input type="checkbox"/> Yes <input type="checkbox"/> No			<input type="checkbox"/> Yes <input type="checkbox"/> No			
Data Source(s)												
Verification Source(s)												
VALUE ADJUSTMENTS	DESCRIPTION	DESCRIPTION	+(-) Adjustment		DESCRIPTION	+(-) Adjustment		DESCRIPTION	+(-) Adjustment			
Sale or Financing Concessions												
Date of Sale/Time												
Location												
Leasehold/Fee Simple												
Site												
View												
Design (Style)												
Quality of Construction												
Actual Age												
Condition												
Gross Building Area												
Unit Breakdown	Total	Bdrms	Baths	Total	Bdrms	Baths	Total	Bdrms	Baths	Total	Bdrms	Baths
Unit # 1												
Unit # 2												
Unit # 3												
Unit # 4												
Basement Description												
Basement Finished Rooms	rrbr0.0bao											
Functional Utility												
Heating/Cooling												
Energy Efficient Items												
Parking On/Off Site												
Porch/Patio/Deck												
Net Adjustment (Total)			<input type="checkbox"/> + <input type="checkbox"/> -	\$			<input type="checkbox"/> + <input type="checkbox"/> -	\$			<input type="checkbox"/> + <input type="checkbox"/> -	\$
Adjusted Sale Price of Comparables			Net Adj.	%			Net Adj.	%			Net Adj.	%
			Gross Adj.	%	\$		Gross Adj.	%	\$		Gross Adj.	%
Adjusted Price Per Unit	(Adj. SP Comp / # of Comp Units)		\$		\$		\$		\$		\$	
Adjusted Price Per Room	(Adj. SP Comp / # of Comp Rooms)		\$		\$		\$		\$		\$	
Adjusted Price Per Bedrm	(Adj. SP Comp / # of Comp Bedrooms)		\$		\$		\$		\$		\$	
Value per Unit	\$	X	Units =	\$	Value per GBA	\$	X	GBA =	\$			
Value per Rm.	\$	X	Rooms =	\$	Value per Bdrms.	\$	X	Bdrms. =	\$			
Summary of Sales Comparison Approach including reconciliation of the above indicators of value.												

SALES COMPARISON APPROACH

Indicated Value by Sales Comparison Approach \$		
Total gross monthly rent \$	X gross rent multiplier (GRM)	= \$
Indicated value by the Income Approach		
Comments on income approach including reconciliation of the GRM		

INCOME

Indicated Value by:	Sales Comparison Approach \$	Income Approach \$	Cost Approach (if developed) \$

RECONCILIATION

This appraisal is made "as is", subject to completion per plans and specifications on the basis of a hypothetical condition that the improvements have been completed, subject to the following repairs or alterations on the basis of a hypothetical condition that the repairs or alterations have been completed, or subject to the following required inspection based on the extraordinary assumption that the condition or deficiency does not require alteration or repair:

Based on a complete visual inspection of the interior and exterior areas of the subject property, defined scope of work, statement of assumptions and limiting conditions, and appraiser's certification, my (our) opinion of the market value, as defined, of the real property that is the subject of this report is \$ _____, as of _____, which is the date of inspection and the effective date of this appraisal.

Small Residential Income Property Appraisal Report

File #

ADDITIONAL COMMENTS

COST APPROACH TO VALUE (not required by Fannie Mae)

Provide adequate information for the lender/client to replicate the below cost figures and calculations.

Support for the opinion of site value (summary of comparable land sales or other methods for estimating site value)

COST APPROACH

ESTIMATED <input type="checkbox"/> REPRODUCTION OR <input type="checkbox"/> REPLACEMENT COST NEW		OPINION OF SITE VALUE	= \$
Source of cost data		DWELLING	Sq.Ft. @ \$ _____ = \$
Quality rating from cost service	Effective date of cost data		Sq.Ft. @ \$ _____ = \$
Comments on Cost Approach (gross building area calculations, depreciation, etc.)			= \$
		Garage/Carport	Sq.Ft. @ \$ _____ = \$
		Total Estimate of Cost-New	= \$
		Less Physical	Functional
		Depreciation	External = \$()
		Depreciated Cost of Improvements	= \$
		"As-is" Value of Site Improvements	= \$
Estimated Remaining Economic Life (HUD and VA only)	Years	INDICATED VALUE BY COST APPROACH	= \$

PROJECT INFORMATION FOR PUDs (if applicable)

Is the developer/builder in control of the Homeowners' Association (HOA)? Yes No Unit type(s) Detached Attached

Provide the following information for PUDs ONLY if the developer/builder is in control of the HOA and the subject property is an attached dwelling unit.

Legal Name of Project

Total number of phases Total number of units Total number of units sold

Total number of units rented Total number of units for sale Data source(s)

Was the project created by the conversion of existing building(s) into a PUD? Yes No If Yes, date of conversion.

Does the project contain any multi-dwelling units? Yes No Data Source

Are the units, common elements, and recreation facilities complete? Yes No If No, describe the status of completion.

Are the common elements leased to or by the Homeowners' Association? Yes No If Yes, describe the rental terms and options.

Describe common elements and recreational facilities.

PUD INFORMATION

Small Residential Income Property Appraisal Report

File #

This report form is designed to report an appraisal of a two- to four-unit property, including a two- to four-unit property in a planned unit development (PUD). A two- to four-unit property located in either a condominium or cooperative project requires the appraiser to inspect the project and complete the project information section of the Individual Condominium Unit Appraisal Report or the Individual Cooperative Interest Appraisal Report and attach it as an addendum to this report.

This appraisal report is subject to the following scope of work, intended use, intended user, definition of market value, statement of assumptions and limiting conditions, and certifications. Modifications, additions, or deletions to the intended use, intended user, definition of market value, or assumptions and limiting conditions are not permitted. The appraiser may expand the scope of work to include any additional research or analysis necessary based on the complexity of this appraisal assignment. Modifications or deletions to the certifications are also not permitted. However, additional certifications that do not constitute material alterations to this appraisal report, such as those required by law or those related to the appraiser's continuing education or membership in an appraisal organization, are permitted.

SCOPE OF WORK: The scope of work for this appraisal is defined by the complexity of this appraisal assignment and the reporting requirements of this appraisal report form, including the following definition of market value, statement of assumptions and limiting conditions, and certifications. The appraiser must, at a minimum: (1) perform a complete visual inspection of the interior and exterior areas of the subject property, (2) inspect the neighborhood, (3) inspect each of the comparable sales from at least the street, (4) research, verify, and analyze data from reliable public and/or private sources, and (5) report his or her analysis, opinions, and conclusions in this appraisal report.

INTENDED USE: The intended use of this appraisal report is for the lender/client to evaluate the property that is the subject of this appraisal for a mortgage finance transaction.

INTENDED USER: The intended user of this appraisal report is the lender/client.

DEFINITION OF MARKET VALUE: The most probable price which a property should bring in a competitive and open market under all conditions requisite to a fair sale, the buyer and seller, each acting prudently, knowledgeably and assuming the price is not affected by undue stimulus. Implicit in this definition is the consummation of a sale as of a specified date and the passing of title from seller to buyer under conditions whereby: (1) buyer and seller are typically motivated; (2) both parties are well informed or well advised, and each acting in what he or she considers his or her own best interest; (3) a reasonable time is allowed for exposure in the open market; (4) payment is made in terms of cash in U. S. dollars or in terms of financial arrangements comparable thereto; and (5) the price represents the normal consideration for the property sold unaffected by special or creative financing or sales concessions* granted by anyone associated with the sale.

*Adjustments to the comparables must be made for special or creative financing or sales concessions. No adjustments are necessary for those costs which are normally paid by sellers as a result of tradition or law in a market area; these costs are readily identifiable since the seller pays these costs in virtually all sales transactions. Special or creative financing adjustments can be made to the comparable property by comparisons to financing terms offered by a third party institutional lender that is not already involved in the property or transaction. Any adjustment should not be calculated on a mechanical dollar for dollar cost of the financing or concession but the dollar amount of any adjustment should approximate the market's reaction to the financing or concessions based on the appraiser's judgment.

STATEMENT OF ASSUMPTIONS AND LIMITING CONDITIONS: The appraiser's certification in this report is subject to the following assumptions and limiting conditions:

1. The appraiser will not be responsible for matters of a legal nature that affect either the property being appraised or the title to it, except for information that he or she became aware of during the research involved in performing this appraisal. The appraiser assumes that the title is good and marketable and will not render any opinions about the title.
2. The appraiser has provided a sketch in this appraisal report to show the approximate dimensions of the improvements, including each of the units. The sketch is included only to assist the reader in visualizing the property and understanding the appraiser's determination of its size.
3. The appraiser has examined the available flood maps that are provided by the Federal Emergency Management Agency (or other data sources) and has noted in this appraisal report whether any portion of the subject site is located in an identified Special Flood Hazard Area. Because the appraiser is not a surveyor, he or she makes no guarantees, express or implied, regarding this determination.
4. The appraiser will not give testimony or appear in court because he or she made an appraisal of the property in question, unless specific arrangements to do so have been made beforehand, or as otherwise required by law.
5. The appraiser has noted in this appraisal report any adverse conditions (such as needed repairs, deterioration, the presence of hazardous wastes, toxic substances, etc.) observed during the inspection of the subject property or that he or she became aware of during the research involved in performing this appraisal. Unless otherwise stated in this appraisal report, the appraiser has no knowledge of any hidden or unapparent physical deficiencies or adverse conditions of the property (such as, but not limited to, needed repairs, deterioration, the presence of hazardous wastes, toxic substances, adverse environmental conditions, etc.) that would make the property less valuable, and has assumed that there are no such conditions and makes no guarantees or warranties, express or implied. The appraiser will not be responsible for any such conditions that do exist or for any engineering or testing that might be required to discover whether such conditions exist. Because the appraiser is not an expert in the field of environmental hazards, this appraisal report must not be considered as an environmental assessment of the property.
6. The appraiser has based his or her appraisal report and valuation conclusion for an appraisal that is subject to satisfactory completion, repairs, or alterations on the assumption that the completion, repairs, or alterations of the subject property will be performed in a professional manner.

Small Residential Income Property Appraisal Report

File #

APPRAISER'S CERTIFICATION: The Appraiser certifies and agrees that:

1. I have, at a minimum, developed and reported this appraisal in accordance with the scope of work requirements stated in this appraisal report.
2. I performed a complete visual inspection of the interior and exterior areas of the subject property, including all units. I reported the condition of the improvements in factual, specific terms. I identified and reported the physical deficiencies that could affect the livability, soundness, or structural integrity of the property.
3. I performed this appraisal in accordance with the requirements of the Uniform Standards of Professional Appraisal Practice that were adopted and promulgated by the Appraisal Standards Board of The Appraisal Foundation and that were in place at the time this appraisal report was prepared.
4. I developed my opinion of the market value of the real property that is the subject of this report based on the sales comparison and income approaches to value. I have adequate market data to develop reliable sales comparison and income approaches to value for this appraisal assignment. I further certify that I considered the cost approach to value but did not develop it, unless otherwise indicated in this report.
5. I researched, verified, analyzed, and reported on any current agreement for sale for the subject property, any offering for sale of the subject property in the twelve months prior to the effective date of this appraisal, and the prior sales of the subject property for a minimum of three years prior to the effective date of this appraisal, unless otherwise indicated in this report.
6. I researched, verified, analyzed, and reported on the prior sales of the comparable sales for a minimum of one year prior to the date of sale of the comparable sale, unless otherwise indicated in this report.
7. I selected and used comparable sales that are locationally, physically, and functionally the most similar to the subject property.
8. I have not used comparable sales that were the result of combining a land sale with the contract purchase price of a home that has been built or will be built on the land.
9. I have reported adjustments to the comparable sales that reflect the market's reaction to the differences between the subject property and the comparable sales.
10. I verified, from a disinterested source, all information in this report that was provided by parties who have a financial interest in the sale or financing of the subject property.
11. I have knowledge and experience in appraising this type of property in this market area.
12. I am aware of, and have access to, the necessary and appropriate public and private data sources, such as multiple listing services, tax assessment records, public land records and other such data sources for the area in which the property is located.
13. I obtained the information, estimates, and opinions furnished by other parties and expressed in this appraisal report from reliable sources that I believe to be true and correct.
14. I have taken into consideration the factors that have an impact on value with respect to the subject neighborhood, subject property, and the proximity of the subject property to adverse influences in the development of my opinion of market value. I have noted in this appraisal report any adverse conditions (such as, but not limited to, needed repairs, deterioration, the presence of hazardous wastes, toxic substances, adverse environmental conditions, etc.) observed during the inspection of the subject property or that I became aware of during the research involved in performing this appraisal. I have considered these adverse conditions in my analysis of the property value, and have reported on the effect of the conditions on the value and marketability of the subject property.
15. I have not knowingly withheld any significant information from this appraisal report and, to the best of my knowledge, all statements and information in this appraisal report are true and correct.
16. I stated in this appraisal report my own personal, unbiased, and professional analysis, opinions, and conclusions, which are subject only to the assumptions and limiting conditions in this appraisal report.
17. I have no present or prospective interest in the property that is the subject of this report, and I have no present or prospective personal interest or bias with respect to the participants in the transaction. I did not base, either partially or completely, my analysis and/or opinion of market value in this appraisal report on the race, color, religion, sex, age, marital status, handicap, familial status, or national origin of either the prospective owners or occupants of the subject property or of the present owners or occupants of the properties in the vicinity of the subject property or on any other basis prohibited by law.
18. My employment and/or compensation for performing this appraisal or any future or anticipated appraisals was not conditioned on any agreement or understanding, written or otherwise, that I would report (or present analysis supporting) a predetermined specific value, a predetermined minimum value, a range or direction in value, a value that favors the cause of any party, or the attainment of a specific result or occurrence of a specific subsequent event (such as approval of a pending mortgage loan application).
19. I personally prepared all conclusions and opinions about the real estate that were set forth in this appraisal report. If I relied on significant real property appraisal assistance from any individual or individuals in the performance of this appraisal or the preparation of this appraisal report, I have named such individual(s) and disclosed the specific tasks performed in this appraisal report. I certify that any individual so named is qualified to perform the tasks. I have not authorized anyone to make a change to any item in this appraisal report; therefore, any change made to this appraisal is unauthorized and I will take no responsibility for it.
20. I identified the lender/client in this appraisal report who is the individual, organization, or agent for the organization that ordered and will receive this appraisal report.

Small Residential Income Property Appraisal Report

File #

21. The lender/client may disclose or distribute this appraisal report to: the borrower; another lender at the request of the borrower; the mortgagee or its successors and assigns; mortgage insurers; government sponsored enterprises; other secondary market participants; data collection or reporting services; professional appraisal organizations; any department, agency, or instrumentality of the United States; and any state, the District of Columbia, or other jurisdictions; without having to obtain the appraiser's or supervisory appraiser's (if applicable) consent. Such consent must be obtained before this appraisal report may be disclosed or distributed to any other party (including, but not limited to, the public through advertising, public relations, news, sales, or other media).

22. I am aware that any disclosure or distribution of this appraisal report by me or the lender/client may be subject to certain laws and regulations. Further, I am also subject to the provisions of the Uniform Standards of Professional Appraisal Practice that pertain to disclosure or distribution by me.

23. The borrower, another lender at the request of the borrower, the mortgagee or its successors and assigns, mortgage insurers, government sponsored enterprises, and other secondary market participants may rely on this appraisal report as part of any mortgage finance transaction that involves any one or more of these parties.

24. If this appraisal report was transmitted as an "electronic record" containing my "electronic signature," as those terms are defined in applicable federal and/or state laws (excluding audio and video recordings), or a facsimile transmission of this appraisal report containing a copy or representation of my signature, the appraisal report shall be as effective, enforceable and valid as if a paper version of this appraisal report were delivered containing my original hand written signature.

25. Any intentional or negligent misrepresentation(s) contained in this appraisal report may result in civil liability and/or criminal penalties including, but not limited to, fine or imprisonment or both under the provisions of Title 18, United States Code, Section 1001, et seq., or similar state laws.

SUPERVISORY APPRAISER'S CERTIFICATION: The Supervisory Appraiser certifies and agrees that:

1. I directly supervised the appraiser for this appraisal assignment, have read the appraisal report, and agree with the appraiser's analysis, opinions, statements, conclusions, and the appraiser's certification.
2. I accept full responsibility for the contents of this appraisal report including, but not limited to, the appraiser's analysis, opinions, statements, conclusions, and the appraiser's certification.
3. The appraiser identified in this appraisal report is either a sub-contractor or an employee of the supervisory appraiser (or the appraisal firm), is qualified to perform this appraisal, and is acceptable to perform this appraisal under the applicable state law.
4. This appraisal report complies with the Uniform Standards of Professional Appraisal Practice that were adopted and promulgated by the Appraisal Standards Board of The Appraisal Foundation and that were in place at the time this appraisal report was prepared.
5. If this appraisal report was transmitted as an "electronic record" containing my "electronic signature," as those terms are defined in applicable federal and/or state laws (excluding audio and video recordings), or a facsimile transmission of this appraisal report containing a copy or representation of my signature, the appraisal report shall be as effective, enforceable and valid as if a paper version of this appraisal report were delivered containing my original hand written signature.

APPRAISER

Signature _____
 Name _____
 Company Name _____
 Company Address _____
 Telephone Number _____
 Email Address _____
 Date of Signature and Report _____
 Effective Date of Appraisal _____
 State Certification # _____
 or State License # _____
 or Other (describe) _____ State # _____
 State _____
 Expiration Date of Certification or License _____

ADDRESS OF PROPERTY APPRAISED

APPRAISED VALUE OF SUBJECT PROPERTY \$ _____

LENDER/CLIENT

Name _____
 Company Name _____
 Company Address _____
 Email Address _____

SUPERVISORY APPRAISER (ONLY IF REQUIRED)

Signature _____
 Name _____
 Company Name _____
 Company Address _____
 Telephone Number _____
 Email Address _____
 Date of Signature _____
 State Certification # _____
 or State License # _____
 State _____
 Expiration Date of Certification or License _____

SUBJECT PROPERTY

- Did not inspect subject property
- Did inspect exterior of subject property from street
Date of Inspection _____
- Did inspect interior and exterior of subject property
Date of Inspection _____

COMPARABLE SALES

- Did not inspect exterior of comparable sales from street
- Did inspect exterior of comparable sales from street
Date of Inspection _____

Comparable Photo Page

Borrower			
Property Address			
City	County	State	Zip Code
Lender/Client			



Comparable 1

- Prox. to Subject
- Sale Price
- Gross Living Area
- Total Rooms
- Total Bedrooms
- Total Bathrooms
- Location
- View
- Site
- Quality
- Age



Comparable 2

- Prox. to Subject
- Sale Price
- Gross Living Area
- Total Rooms
- Total Bedrooms
- Total Bathrooms
- Location
- View
- Site
- Quality
- Age



Comparable 3

- Prox. to Subject
- Sale Price
- Gross Living Area
- Total Rooms
- Total Bedrooms
- Total Bathrooms
- Location
- View
- Site
- Quality
- Age

Comparable Sales Map (representation)

Borrower			
Property Address			
City	County	State	Zip Code
Lender/Client			

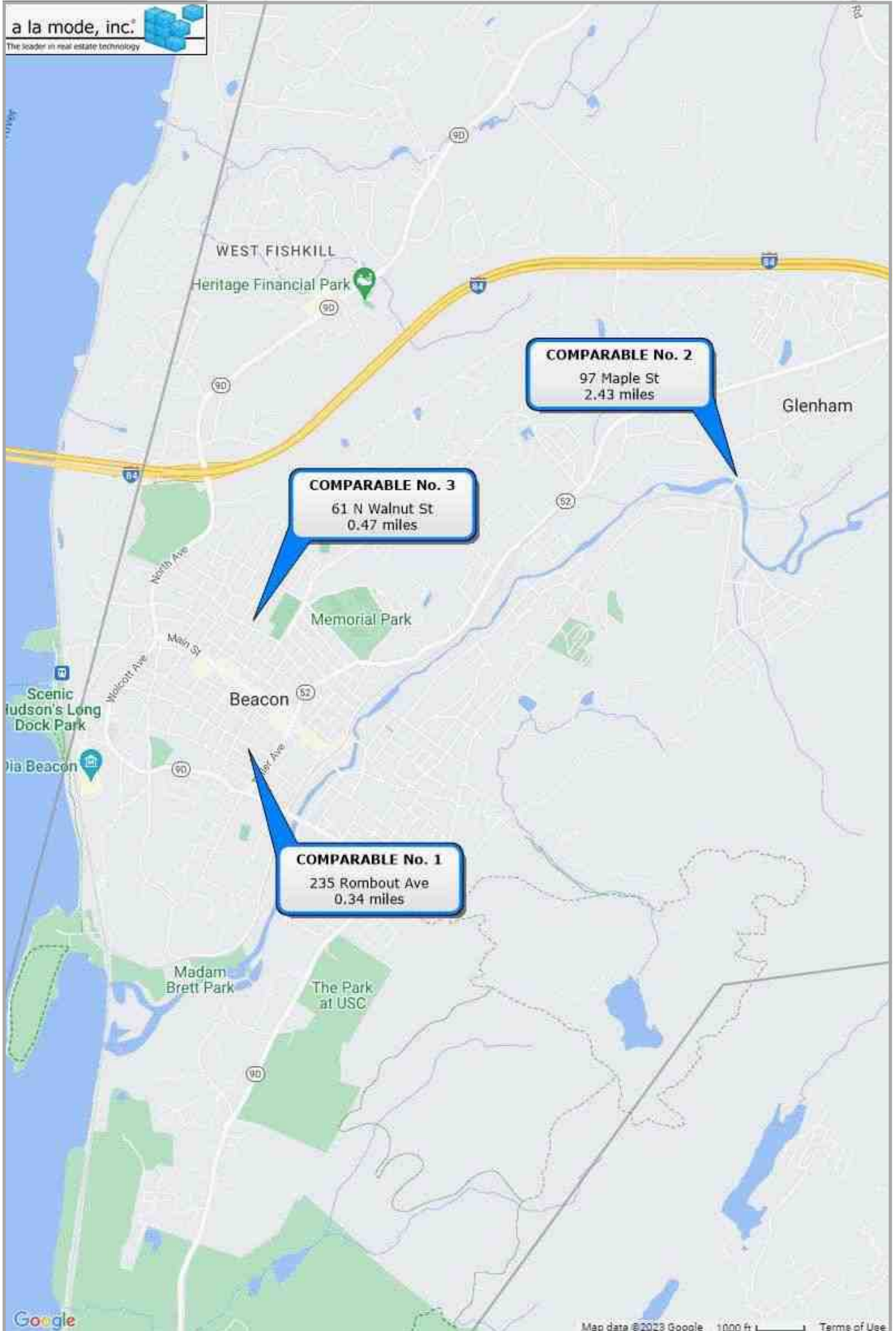

Assessor tax map (representation)

Borrower			
Property Address			
City	County	State	Zip Code
Lender/Client			



Photograph Addendum

Borrower			
Property Address			
City	County	State	Zip Code
Lender/Client			

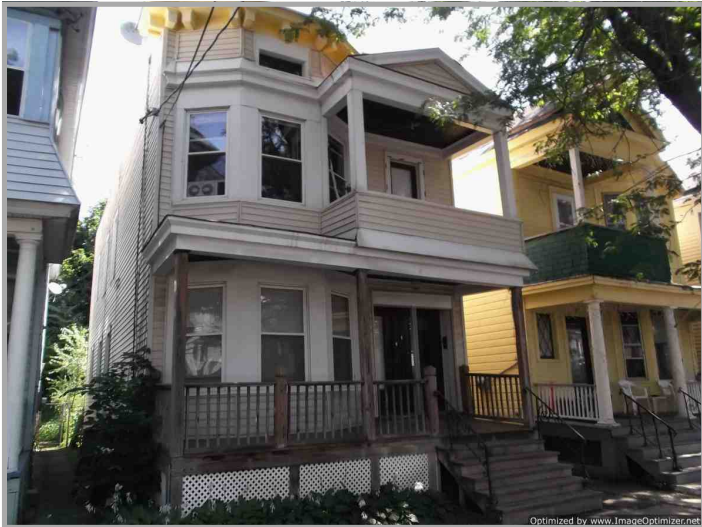

Front view of the building

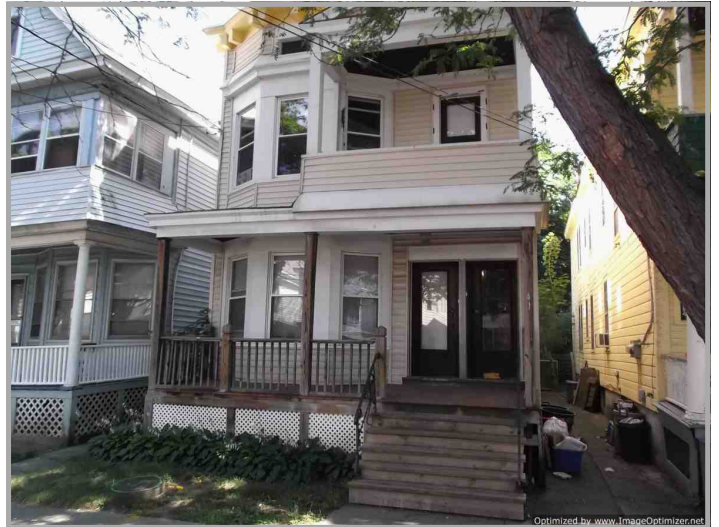

Front of building

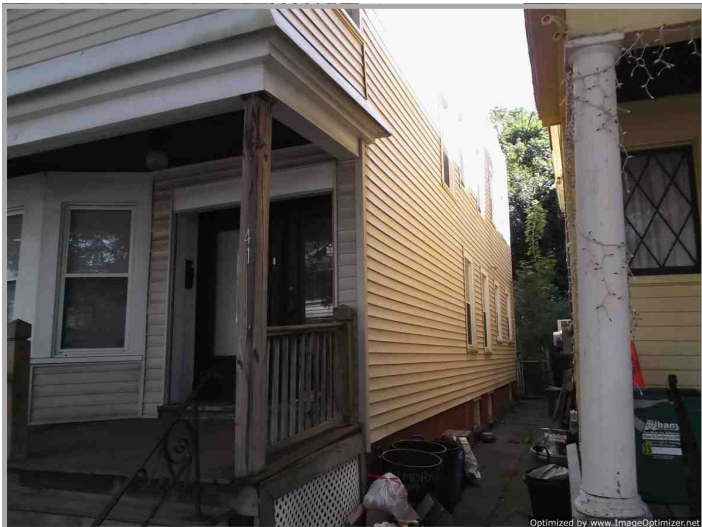

Side access to rear



Rear of building



Street

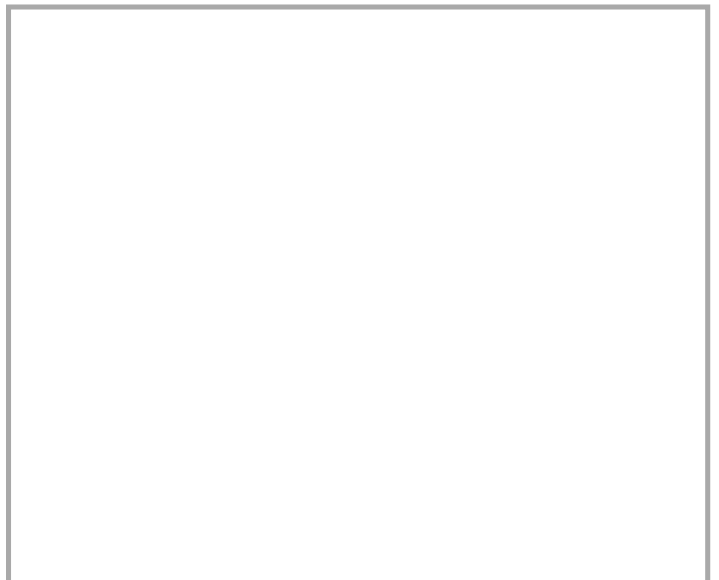

Photograph Addendum

Borrower			
Property Address			
City	County	State	Zip Code
Lender/Client			



Living room - Unit 1

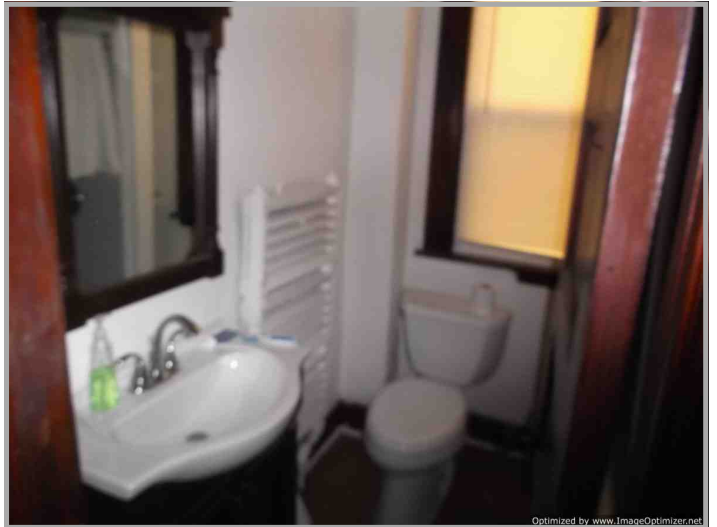

Bathroom - Unit 1



Kitchen - Unit 1



Kitchen - Unit 2



Dining room - Unit 2



Living room - Unit 2

ENVIRONMENTAL ADDENDUM

APPARENT* HAZARDOUS SUBSTANCES AND/OR DETRIMENTAL ENVIRONMENTAL CONDITIONS

Borrower	_____			
Address	_____			
City	_____	County _____	State _____	Zip code _____
Lender/Client	_____			

***Apparent is defined as that which is visible, obvious, evident or manifest to the appraiser.**

This universal Environmental Addendum is for use with any real estate appraisal. Only the statements which have been checked by the appraiser apply to the property being appraised.

This addendum reports the results of the appraiser's routine inspection of and inquiries about the subject property and its surrounding area. It also states what assumptions were made about the existence (or nonexistence) of any hazardous substances and/or detrimental environmental conditions. **The appraiser is not an expert environmental inspector** and therefore might be unaware of existing hazardous substances and/or detrimental environmental conditions which may have a negative effect on the safety and value of the property. It is possible that tests and inspections made by a qualified environmental inspector would reveal the existence of hazardous materials and/or detrimental environmental conditions on or around the property that would negatively affect its safety and value.

DRINKING WATER

- _____ Drinking Water is supplied to the subject from a municipal water supply which is considered safe. However the only way to be absolutely certain that the water meets published standards is to have it tested at all discharge points.
- _____ Drinking Water is supplied by a well or other non-municipal source. It is recommended that tests be made to be certain that the property is supplied with adequate pure water.
- _____ Lead can get into drinking water from its source, the pipes, at all discharge points, plumbing fixtures and/or appliances. The only way to be certain that water does not contain an unacceptable lead level is to have it tested at all discharge points.
- _____ **The value estimated in this appraisal is based on the assumption that there is an adequate supply of safe, lead-free Drinking Water.**

Comments _____

SANITARY WASTE DISPOSAL

- _____ Sanitary Waste is removed from the property by a municipal sewer system.
- _____ Sanitary Waste is disposed of by a septic system or other sanitary on site waste disposal system. The only way to determine that the disposal system is adequate and in good working condition is to have it inspected by a qualified inspector.
- _____ **The value estimated in this appraisal is based on the assumption that the Sanitary Waste is disposed of by a municipal sewer or an adequate properly permitted alternate treatment system in good condition.**

Comments _____

SOIL CONTAMINANTS

- _____ There are no apparent signs of Soil Contaminants on or near the subject property (except as reported in Comments below). It is possible that research, inspection and testing by a qualified environmental inspector would reveal existing and/or potential hazardous substances and/or detrimental environmental conditions on or around the property that would negatively affect its safety and value.
- _____ **The value estimated in this appraisal is based on the assumption that the subject property is free of Soil Contaminants.**

Comments _____

ASBESTOS

- _____ All or part of the improvements were constructed before 1979 when Asbestos was a common building material. The only way to be certain that the property is free of friable and non-friable Asbestos is to have it inspected and tested by a qualified asbestos inspector.
- _____ The improvements were constructed after 1979. No apparent friable Asbestos was observed (except as reported in Comments below).
- _____ **The value estimated in this appraisal is based on the assumption that there is no uncontained friable Asbestos or other hazardous Asbestos material on the property.**

Comments _____

PCBs (POLYCHLORINATED BIPHENYLS)

- _____ There were no apparent leaking fluorescent light ballasts, capacitors or transformers anywhere on or nearby the property (except as reported in Comments below).
- _____ There was no apparent visible or documented evidence known to the appraiser of soil or groundwater contamination from PCBs anywhere on the property (except as reported in Comments below).
- _____ **The value estimated in this appraisal is based on the assumption that there are no uncontained PCBs on or nearby the property.**

Comments _____

RADON

- _____ The appraiser is not aware of any Radon tests made on the subject property within the past 12 months (except as reported in Comments below).
- _____ The appraiser is not aware of any indication that the local water supplies have been found to have elevated levels of Radon or Radium.
- _____ The appraiser is not aware of any nearby properties (except as reported in Comments below) that were or currently are used for uranium, thorium or radium extraction or phosphate processing.
- _____ **The value estimated in this appraisal is based on the assumption that the Radon level is at or below EPA recommended levels.**

Comments _____

USTs (UNDERGROUND STORAGE TANKS)

There is no apparent visible or documented evidence known to the appraiser of any USTs on the property nor any known historical use of the property that would likely have had USTs.

There are no apparent petroleum storage and/or delivery facilities (including gasoline stations or chemical manufacturing plants) located on adjacent properties (except as reported in Comments below).

There are apparent signs of USTs existing now or in the past on the subject property. It is recommended that an inspection by a qualified UST inspector be obtained to determine the location of any USTs together with their condition and proper registration if they are active; and if they are inactive, to determine whether they were deactivated in accordance with sound industry practices.

The value estimated in this appraisal is based on the assumption that any functioning USTs are not leaking and are properly registered and that any abandoned USTs are free from contamination and were properly drained, filled and sealed.

Comments _____

NEARBY HAZARDOUS WASTE SITES

There are no apparent Hazardous Waste Sites on the subject property or nearby the subject property (except as reported in Comments below). Hazardous Waste Site search by a trained environmental engineer may determine that there is one or more Hazardous Waste Sites on or in the area of the subject property.

The value estimated in this appraisal is based on the assumption that there are no Hazardous Waste Sites on or nearby the subject property that negatively affect the value or safety of the property.

Comments _____

UREA FORMALDEHYDE (UFFI) INSULATION

All or part of the improvements were constructed before 1982 when UREA foam insulation was a common building material. The only way to be certain that the property is free of UREA formaldehyde is to have it inspected by a qualified UREA formaldehyde inspector.

The improvements were constructed after 1982. No apparent UREA formaldehyde materials were observed (except as reported in Comments below).

The value estimated in this appraisal is based on the assumption that there is no significant UFFI insulation or other UREA formaldehyde material on the property.

Comments _____

LEAD PAINT

All or part of the improvements were constructed before 1980 when Lead Paint was a common building material. There is no apparent visible or known documented evidence of peeling or flaking Lead Paint on the floors, walls or ceilings (except as reported in Comments below). The only way to be certain that the property is free of surface or subsurface Lead Paint is to have it inspected by a qualified inspector.

The improvements were constructed after 1980. No apparent Lead Paint was observed (except as reported in Comments below).

The value estimated in this appraisal is based on the assumption that there is no flaking or peeling Lead Paint on the property.

Comments _____

AIR POLLUTION

There are no apparent signs of Air Pollution at the time of the inspection nor were any reported (except as reported in Comments below). The only way to be certain that the air is free of pollution is to have it tested.

The value estimated in this appraisal is based on the assumption that the property is free of Air Pollution.

Comments _____

WETLANDS/FLOOD PLAINS

The site does not contain any apparent Wetlands/Flood Plains (except as reported in Comments below). The only way to be certain that the site is free of Wetlands/Flood Plains is to have it inspected by a qualified environmental professional.

The value estimated in this appraisal is based on the assumption that there are no Wetlands/Flood Plains on the property (except as reported in Comments below).

Comments _____

MISCELLANEOUS ENVIRONMENTAL HAZARDS

There are no other apparent miscellaneous hazardous substances and/or detrimental environmental conditions on or in the area of the site except as indicated below:

- Excess Noise _____
- Radiation + Electromagnetic Radiation _____
- Light Pollution _____
- Waste Heat _____
- Acid Mine Drainage _____
- Agricultural Pollution _____
- Geological Hazards _____
- Nearby Hazardous Property _____
- Infectious Medical Wastes _____
- Pesticides _____
- Others (Chemical Storage + Storage Drums, Pipelines, etc.) _____

The value estimated in this appraisal is based on the assumption that there are no Miscellaneous environmental Hazards (except those reported above) that would negatively affect the value of the property.

When any of the environmental assumptions made in this addendum are not correct, the estimated value in this appraisal may not be valid.

MULTI-PURPOSE SUPPLEMENTAL ADDENDUM

Borrower				
Property Address				
City	County	State	Zip Code	
Lender/Client				

This Multi-Purpose Supplemental Addendum for Federally Related Transactions was designed to provide the appraiser with a convenient way to comply with the current appraisal standards and requirements of the Federal Deposit Insurance Corporation (FDIC), the Office of the Comptroller of Currency (OCC), the Office of Thrift Supervision (OTS), the Resolution Trust Corporation (RTC), and the Federal Reserve.

This Multi-Purpose Supplemental Addendum is for use with any appraisal. Only those sections and statements which have been marked by the appraiser apply to the property being appraised.

PURPOSE, INTENDED USE & INTENDED USER(S) OF APPRAISAL

- The purpose of the appraisal is to estimate the market value as defined herein, or _____
- Intended use of the appraisal report: _____
- Intended user(s) of the appraisal report (by name or type): _____
- This is a federally related transaction.

EXTENT OF APPRAISAL PROCESS

- The appraisal is based on the information gathered by the appraiser from public records, other identified sources, inspection of the subject property and neighborhood, and selection of comparable sales within the subject market area. The original source of the comparables is shown in the Data Source section of the market grid along with the source of confirmation, if available. The original source is presented first. The sources and data are considered reliable. When conflicting information was provided, the source deemed most reliable has been used. Data believed to be unreliable was not included in the report nor used as a basis for the value conclusion.
- The Reproduction/Replacement Cost is based on: _____, supplemented by the appraiser's knowledge of the local market.
- Physical depreciation is based on the estimated effective age of the subject property. Functional and/or external depreciation, if present, is specifically addressed in the appraisal report or other addenda. In estimating the site value, the appraiser has relied on personal knowledge of the local market. This knowledge is based on prior and/or current analysis of site sales and/or abstraction of site values from sales of improved properties.
- The subject property is located in an area of primarily owner-occupied single family residences and the Income Approach is not considered to be applicable. For this reason, the Income Approach was not used.
- The Estimated Market Rent and Gross Rent Multiplier utilized in the Income Approach are based on the appraiser's knowledge of the subject market area. The rental knowledge is based on prior and/or current rental rate surveys of residential properties. The Gross Rent Multiplier is based on prior and/or current analysis of prices and market rates for residential properties.
- For income producing properties, actual rents, vacancies and expenses have been reported and analyzed. They have been used to project future rents, vacancies and expenses.
- The income was not considered to be relevant in the valuation of the property and are therefore not completed. The cost approach was not completed as it was not relevant or applicable to the valuation of the property.

FEMA FLOOD HAZARD DATA Flood map is attached

- Subject property is not located in a FEMA Special Flood Hazard Area.
- Subject property is located in a FEMA Special Flood Hazard Area.

Zone	FEMA Map/Panel #	Map Date	Name of Community

- The community does not participate in the National Flood Insurance Program.
- The community does participate in the National Flood Insurance Program.
- It is covered by a regular program.
- It is covered by an emergency program.

Analysis/Comments: _____

CURRENT SALES CONTRACT

- The subject property is currently not under contract.
- The contract and/or escrow instructions were not available for review. The unavailability of the contract is explained later in the addenda section.
- The contract and/or escrow instructions were reviewed. The following summarizes the contract:

Contract Date	Amendment Date	Contract Price	Seller	Owner of Record

- The contract indicated that personal property was not included in the sale.
- The contract indicated that personal property was included. It consisted of _____ . Estimated contributory value is \$ _____
- Personal property was not included in the final value estimate.
- Personal property was included in the final value estimate.
- The contract indicated no financing concessions or other incentives.
- The contract indicated the following concessions or incentives: _____

If concessions or incentives exist, the comparables were checked for similar concessions and appropriate adjustments were made, if applicable, so that the final value conclusion is in compliance with the Market Value defined herein.

Analysis/Comments: _____

MARKET OVERVIEW Include an explanation of current market conditions and trends.

_____ is considered a reasonable exposure time for the subject property at a value range of \$ _____ to \$ _____
 Analysis/Comments: _____

_____ is estimated to be the marketing time for the subject property.
 Analysis/Comments: _____

Marketing Factors: _____

SUBJECT PROPERTY OFFERING INFORMATION

According to _____ the subject property:

has not been offered for sale in the past: 30 days 1 year 3 years.

is currently offered for sale for \$ _____.

was offered for sale within the past: 30 days 1 year 3 years for \$ _____.

Offering information was considered in the final reconciliation of value.

Offering information was not considered in the final reconciliation of value.

Offering information was not available. The reasons for unavailability and the steps taken by the appraiser are explained later in this addendum.

Analysis/Comments: _____

SALE/TRANSFER HISTORY & ANALYSIS OF SUBJECT PROPERTY

According to the following data source(s): _____, the subject property:

Has not transferred in the past one year. in the past three years. in the past five years.

Has transferred in the past one year. in the past three years. in the past five years.

All prior sales or transfers occurring in the past 3 years prior to the Effective Date of Appraisal are listed below.

Date of Sale/Transfer	Price of Sale/Transfer	Seller	Buyer	Data Source(s)	Effective Date of Data Sources

Subject Sale/Transfer History Analysis/Comments: _____

SALE/TRANSFER HISTORY & ANALYSIS OF COMPARABLE SALES

According to the following data source(s): _____,

all prior sales or transfers occurring in the past 1 year prior to the most recent date of sale or transfer are listed below.

PRIOR SALE/TRANSFER #	COMPARABLE #	COMPARABLE #	COMPARABLE #
Date of Sale or Transfer			
Price of Sale or Transfer			
Seller			
Buyer			
Data Source(s)			
Effective Date of Data Source(s)			
PRIOR SALE/TRANSFER #	COMPARABLE #	COMPARABLE #	COMPARABLE #
Date of Sale or Transfer			
Price of Sale or Transfer			
Seller			
Buyer			
Data Source(s)			
Effective Date of Data Source(s)			

Comparables Sale/Transfer History Analysis/Comments: _____

ADDITIONAL CERTIFICATIONS

The Appraiser certifies and agrees that:

- (1) The analyses, opinions and conclusions were developed, and this report was prepared, in conformity with the Uniform Standards of Professional Appraisal Practice ("USPAP").
- (2) Their compensation is not contingent upon the reporting of predetermined value or direction in value that favors the cause of the client, the amount of the value estimate, the attainment of a stipulated result, or the occurrence of a subsequent event.
- (3) This appraisal assignment was not based on a requested minimum valuation, a specific valuation, or the approval of a loan.

ENVIRONMENTAL LIMITING CONDITIONS

The appraiser's opinion of value is based on the assumption that the property is not negatively affected by the existence of hazardous substances or detrimental environmental conditions unless otherwise stated in this report. The appraiser is not an expert in the identification of hazardous substances or detrimental environmental conditions. The appraiser's routine inspection of and inquiries about the subject property did not develop any information that indicated any apparent significant hazardous substances or detrimental environmental conditions which would affect the property negatively unless otherwise stated in this report. It is possible that tests and inspections made by a qualified hazardous substance and environmental expert would reveal the existence of hazardous substances or detrimental environmental conditions on or around the property that would negatively affect its value.

HIGHEST & BEST USE ANALYSIS

Analysis/Comments: _____

As Vacant: _____

As Improved: _____

EFFECTIVE DATE OF APPRAISAL (if not current, see comments).

This appraisal report reflects the following value: Current Retrospective Prospective
 Effective Date of the Appraisal: _____
 Comments on the Effective Date _____

ADDITIONAL COMMENTS

APPRAISER'S SIGNATURE & LICENSE/CERTIFICATION

Appraiser's Signature _____ Inspection Date _____ Signed Date _____
 Appraiser's Name _____ Phone # _____
 State _____ License or Certification # _____ Exp. _____ Tax ID # _____
 Appraiser is certified under the following CE program(s): _____

CO-SIGNING APPRAISER'S CERTIFICATION

- The co-signing appraiser has personally inspected the subject property, both inside and out, and has made an exterior inspection of all comparable sales listed in the report. The report was prepared by the appraiser under direct supervision of the co-signing appraiser. The co-signing appraiser accepts responsibility for the contents of the report including the value conclusions and the limiting conditions, and confirms that the certifications apply fully to the co-signing appraiser.
- The co-signing appraiser has not personally inspected the interior of the subject property and:
- has not inspected the exterior of the subject property and all comparable sales listed in the report.
- has inspected the exterior of the subject property and all comparable sales listed in the report.
- The report was prepared by the appraiser under direct supervision of the co-signing appraiser. The co-signing appraiser accepts responsibility for the contents of the report, including the value conclusions and the limiting conditions, and confirms that the certifications apply fully to the co-signing appraiser with the exception of the certification regarding physical inspections. The above describes the level of inspection performed by the co-signing appraiser.
- The co-signing appraiser's level of inspection, involvement in the appraisal process and certification are covered elsewhere in the addenda section of this appraisal.

CO-SIGNING APPRAISER'S SIGNATURE & LICENSE/CERTIFICATION

Co-Signing
 Appraiser's Signature _____ Inspection Date _____ Signed Date _____
 Co-Signing Appraiser's Name _____ Phone # _____
 State _____ License or Certification # _____ Exp. _____ Tax ID # _____
 Co-Signing Appraiser is certified under the following CE program(s): _____

Assumptions, Limiting Conditions & Scope of Work

File No.:

Property Address: City: State: Zip Code:

Client: Address:

Appraiser: Address: P.O Box 345, Greenville, NY 12083

STATEMENT OF ASSUMPTIONS & LIMITING CONDITIONS

- The appraiser will not be responsible for matters of a legal nature that affect either the property being appraised or the title to it. The appraiser assumes that the title is good and marketable and, therefore, will not render any opinions about the title. The property is appraised on the basis of it being under responsible ownership.
- The appraiser may have provided a sketch in the appraisal report to show approximate dimensions of the improvements, and any such sketch is included only to assist the reader of the report in visualizing the property and understanding the appraiser's determination of its size. Unless otherwise indicated, a Land Survey was not performed.
- If so indicated, the appraiser has examined the available flood maps that are provided by the Federal Emergency Management Agency (or other data sources) and has noted in the appraisal report whether the subject site is located in an identified Special Flood Hazard Area. Because the appraiser is not a surveyor, he or she makes no guarantees, express or implied, regarding this determination.
- The appraiser will not give testimony or appear in court because he or she made an appraisal of the property in question, unless specific arrangements to do so have been made beforehand.
- If the cost approach is included in this appraisal, the appraiser has estimated the value of the land in the cost approach at its highest and best use, and the improvements at their contributory value. These separate valuations of the land and improvements must not be used in conjunction with any other appraisal and are invalid if they are so used. Unless otherwise specifically indicated, the cost approach value is not an insurance value, and should not be used as such.
- The appraiser has noted in the appraisal report any adverse conditions (including, but not limited to, needed repairs, depreciation, the presence of hazardous wastes, toxic substances, etc.) observed during the inspection of the subject property, or that he or she became aware of during the normal research involved in performing the appraisal. Unless otherwise stated in the appraisal report, the appraiser has no knowledge of any hidden or unapparent conditions of the property, or adverse environmental conditions (including, but not limited to, the presence of hazardous wastes, toxic substances, etc.) that would make the property more or less valuable, and has assumed that there are no such conditions and makes no guarantees or warranties, express or implied, regarding the condition of the property. The appraiser will not be responsible for any such conditions that do exist or for any engineering or testing that might be required to discover whether such conditions exist. Because the appraiser is not an expert in the field of environmental hazards, the appraisal report must not be considered as an environmental assessment of the property.
- The appraiser obtained the information, estimates, and opinions that were expressed in the appraisal report from sources that he or she considers to be reliable and believes them to be true and correct. The appraiser does not assume responsibility for the accuracy of such items that were furnished by other parties.
- The appraiser will not disclose the contents of the appraisal report except as provided for in the Uniform Standards of Professional Appraisal Practice, and any applicable federal, state or local laws.
- If this appraisal is indicated as subject to satisfactory completion, repairs, or alterations, the appraiser has based his or her appraisal report and valuation conclusion on the assumption that completion of the improvements will be performed in a workmanlike manner.
- An appraiser's client is the party (or parties) who engage an appraiser in a specific assignment. Any other party acquiring this report from the client does not become a party to the appraiser-client relationship. Any persons receiving this appraisal report because of disclosure requirements applicable to the appraiser's client do not become intended users of this report unless specifically identified by the client at the time of the assignment.
- The appraiser's written consent and approval must be obtained before this appraisal report can be conveyed by anyone to the public, through advertising, public relations, news, sales, or by means of any other media, or by its inclusion in a private or public database.
- An appraisal of real property is not a 'home inspection' and should not be construed as such. As part of the valuation process, the appraiser performs a non-invasive visual inventory that is not intended to reveal defects or detrimental conditions that are not readily apparent. The presence of such conditions or defects could adversely affect the appraiser's opinion of value. Clients with concerns about such potential negative factors are encouraged to engage the appropriate type of expert to investigate.

The Scope of Work is the type and extent of research and analyses performed in an appraisal assignment that is required to produce credible assignment results, given the nature of the appraisal problem, the specific requirements of the intended user(s) and the intended use of the appraisal report. Reliance upon this report, regardless of how acquired, by any party or for any use, other than those specified in this report by the Appraiser, is prohibited. The Opinion of Value that is the conclusion of this report is credible only within the context of the Scope of Work, Effective Date, the Date of Report, the Intended User(s), the Intended Use, the stated Assumptions and Limiting Conditions, any Hypothetical Conditions and/or Extraordinary Assumptions, and the Type of Value, as defined herein. The appraiser, appraisal firm, and related parties assume no obligation, liability, or accountability, and will not be responsible for any unauthorized use of this report or its conclusions.

Additional Comments (Scope of Work, Extraordinary Assumptions, Hypothetical Conditions, etc.):

Certifications

File No.:

Property Address:	City:	State:	Zip Code:
Client:	Address:		
Appraiser:	Address: P.O Box 345, Greenville, NY 12083		

APPRAISER'S CERTIFICATION

I certify that, to the best of my knowledge and belief:

- The statements of fact contained in this report are true and correct.
- The credibility of this report, for the stated use by the stated user(s), of the reported analyses, opinions, and conclusions are limited only by the reported assumptions and limiting conditions, and are my personal, impartial, and unbiased professional analyses, opinions, and conclusions.
- I have no present or prospective interest in the property that is the subject of this report and no personal interest with respect to the parties involved.
- Unless otherwise indicated, I have performed no services, as an appraiser or in any other capacity, regarding the property that is the subject of this report within the three-year period immediately preceding acceptance of this assignment.
- I have no bias with respect to the property that is the subject of this report or to the parties involved with this assignment.
- My engagement in this assignment was not contingent upon developing or reporting predetermined results.
- My compensation for completing this assignment is not contingent upon the development or reporting of a predetermined value or direction in value that favors the cause of the client, the amount of the value opinion, the attainment of a stipulated result, or the occurrence of a subsequent event directly related to the intended use of this appraisal.
- My analyses, opinions, and conclusions were developed, and this report has been prepared, in conformity with the Uniform Standards of Professional Appraisal Practice that were in effect at the time this report was prepared.
- I did not base, either partially or completely, my analysis and/or the opinion of value in the appraisal report on the race, color, religion, sex, handicap, familial status, or national origin of either the prospective owners or occupants of the subject property, or of the present owners or occupants of the properties in the vicinity of the subject property.
- Unless otherwise indicated, I have made a personal inspection of the property that is the subject of this report.
- Unless otherwise indicated, no one provided significant real property appraisal assistance to the person(s) signing this certification.

Additional Certifications:

DEFINITION OF MARKET VALUE *:

Market value means the most probable price which a property should bring in a competitive and open market under all conditions requisite to a fair sale, the buyer and seller each acting prudently and knowledgeably, and assuming the price is not affected by undue stimulus. Implicit in this definition is the consummation of a sale as of a specified date and the passing of title from seller to buyer under conditions whereby:

1. Buyer and seller are typically motivated;
2. Both parties are well informed or well advised and acting in what they consider their own best interests;
3. A reasonable time is allowed for exposure in the open market;
4. Payment is made in terms of cash in U.S. dollars or in terms of financial arrangements comparable thereto; and
5. The price represents the normal consideration for the property sold unaffected by special or creative financing or sales concessions granted by anyone associated with the sale.

* This definition is from regulations published by federal regulatory agencies pursuant to Title XI of the Financial Institutions Reform, Recovery, and Enforcement Act (FIRREA) of 1989 between July 5, 1990, and August 24, 1990, by the Federal Reserve System (FRS), National Credit Union Administration (NCUA), Federal Deposit Insurance Corporation (FDIC), the Office of Thrift Supervision (OTS), and the Office of Comptroller of the Currency (OCC). This definition is also referenced in regulations jointly published by the OCC, OTS, FRS, and FDIC on June 7, 1994, and in the Interagency Appraisal and Evaluation Guidelines, dated October 27, 1994.

Client Contact:	Client Name:
E-Mail:	Address:

<p>APPRAISER</p> <p>Appraiser Name: _____</p> <p>Company: _____</p> <p>Phone: _____ Fax: _____</p> <p>E-Mail: _____</p> <p>Date Report Signed: _____</p> <p>License or Certification #: _____ State: _____</p> <p>Designation: _____</p> <p>Expiration Date of License or Certification: _____</p> <p>Inspection of Subject: <input type="checkbox"/> Interior & Exterior <input type="checkbox"/> Exterior Only <input type="checkbox"/> None</p> <p>Date of Inspection: _____</p>	<p>SUPERVISORY APPRAISER (if required) or CO-APPRAISER (if applicable)</p> <p>Supervisory or Co-Appraiser Name: _____</p> <p>Company: _____</p> <p>Phone: _____ Fax: _____</p> <p>E-Mail: _____</p> <p>Date Report Signed: _____</p> <p>License or Certification #: _____ State: _____</p> <p>Designation: _____</p> <p>Expiration Date of License or Certification: _____</p> <p>Inspection of Subject: <input type="checkbox"/> Interior & Exterior <input type="checkbox"/> Exterior Only <input type="checkbox"/> None</p> <p>Date of Inspection: _____</p>
--	--

SIGNATURES

